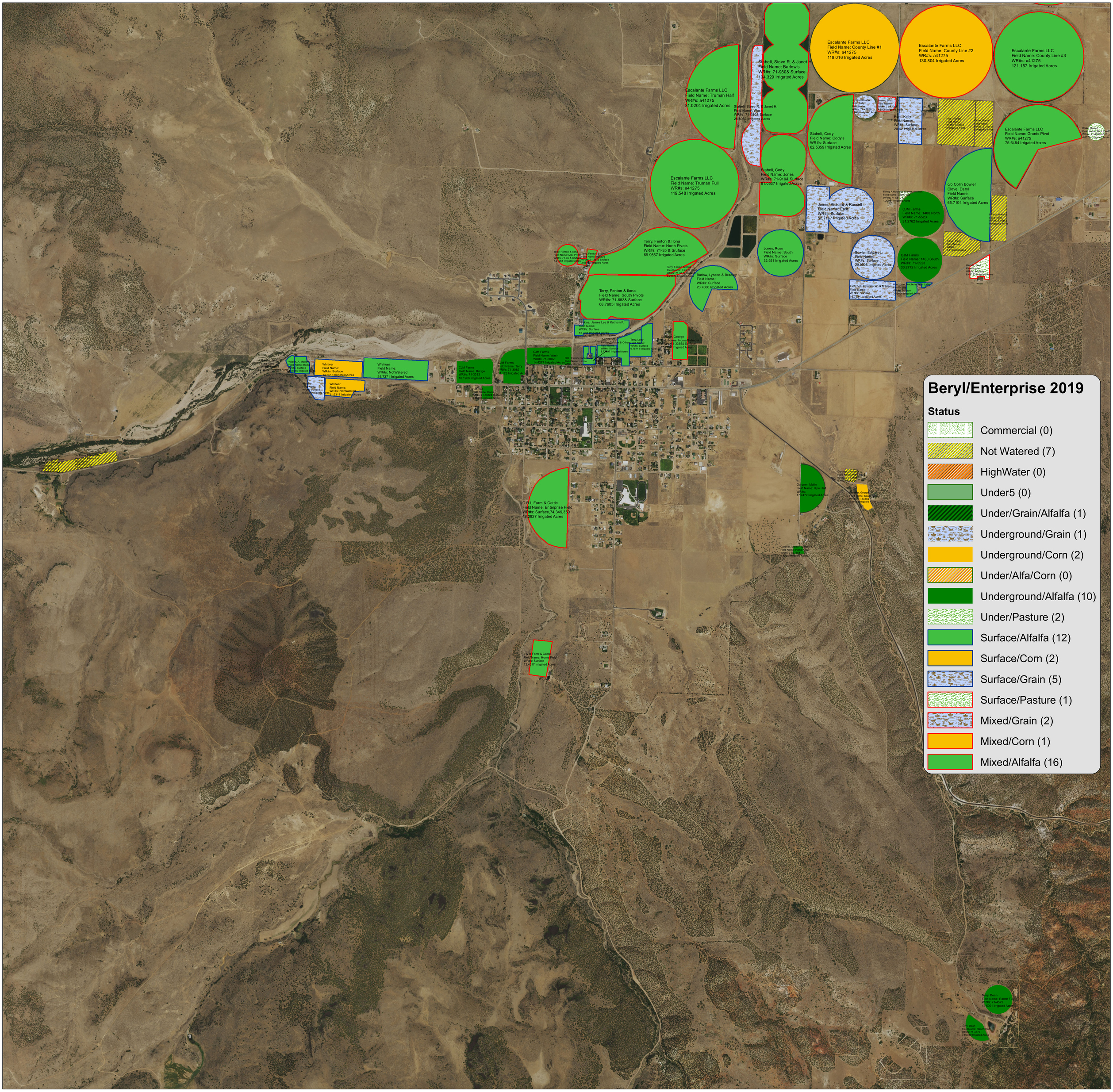
Beryl/Enterprise 2019
Status
Commercial (0)
Not Watered (7)
HighWater (0)
Under5 (0)
Under/Grain/Alfalfa (1)
Underground/Grain (1)
Underground/Corn (2)
Under/Alfa/Corn (0)
Underground/Alfalfa (10)
Under/Pasture (2)
Surface/Alfalfa (12)
Surface/Corn (2)
Surface/Grain (5)
Surface/Pasture (1)
Mixed/Grain (2)
Mixed/Corn (1)
Mixed/Alfalfa (16)
Escalante Farms LLC
Field Name: County Line #1
WR#s: a41275
119.016 Irrigated Acres
Escalante Farms LLC
Field Name: County Line #2
WR#s: a41275
130.804 Irrigated Acres
Escalante Farms LLC
Field Name: County Line #3
WR#s: a41275
121.157 Irrigated Acres
Escalante Farms LLC
Field Name: Truman Half
WR#s: a41275
81.0204 Irrigated Acres
Staheli, Steve R. & Janet H.
Field Name: Barlow's
WR#s: 71-980& Surface
104.329 Irrigated Acres
Staheli, Steve R. & Janet H.
Field Name: Mae
WR#s: 71-980& Surface
28.8062 Irrigated Acres
Escalante Farms LLC
Field Name: Truman Full
WR#s: a41275
119.548 Irrigated Acres
Staheli, Cody
Field Name: Jones
WR#s: 71-919& Surface
61.0537 Irrigated Acres
Staheli, Cody
Field Name: Cody's
WR#s: Surface
62.5359 Irrigated Acres
Hart-Kelly
Field Name:
WR#s: Surface
20.4242 Irrigated Acres
Escalante Farms LLC
Field Name: Grants Pivot
WR#s: a41275
75.6454 Irrigated Acres
Jones, Richard & Russell
Field Name: Earl
WR#s: Surface
52.7147 Irrigated Acres
Jones, Russ
Field Name: South
WR#s: Surface
32.921 Irrigated Acres
c/o Colin Bowler
Clove, Daryl
Field Name:
WR#s: Surface
65.7104 Irrigated Acres
CJM Farms
Field Name: 1400 North
WR#s: 71-5523
31.2762 Irrigated Acres
CJM Farms
Field Name: 1400 South
WR#s: 71-5523
30.2772 Irrigated Acres
Bowler, Edward L.
Field Name:
WR#s: Surface
20.9805 Irrigated Acres
Terry, Fenton & Ilona
Field Name: North Pivots
WR#s: 71-35 & Sruface
69.9557 Irrigated Acres
Terry, Fenton & Ilona
Field Name: South Pivots
WR#s: 71-683& Surface
68.7605 Irrigated Acres
Barlow, Lynette & Bradey
Field Name:
WR#s: Surface
23.7806 Irrigated Acres
Whitwer
Field Name:
WR#s: Surface
14.4518 Irrigated Acres
Whitwer
Field Name:
WR#s: NotWatered
24.7371 Irrigated Acres
Whitwer
Field Name:
WR#s: NotWatered
11.6317 Irrigated Acres
CJM Farms
Field Name: Bridge
WR#s: 71-3062
16.1966 Irrigated Acres
CJM Farms
Field Name: Wash
WR#s: 71-3062
14.4277 Irrigated Acres
C R L Farm & Cattle
Field Name: Enterprise Field
WR#s: Surface,74,349,350
48.2827 Irrigated Acres
L & B Farm & Cattle
Field Name: Home Field
WR#s: Surface
12.4317 Irrigated Acres
Gardner, Malin
Field Name: Hye Half
WR#s:
17.7472 Irrigated Acres
Terry, Dean
Field Name: Ranch Field
WR#s: 71-4572
12.0001 Irrigated Acres
Terry, Dean
Field Name: Ranch Half
WR#s: 71-4572
10.0001 Irrigated Acres