Beryl/Enterprise 2018

Status
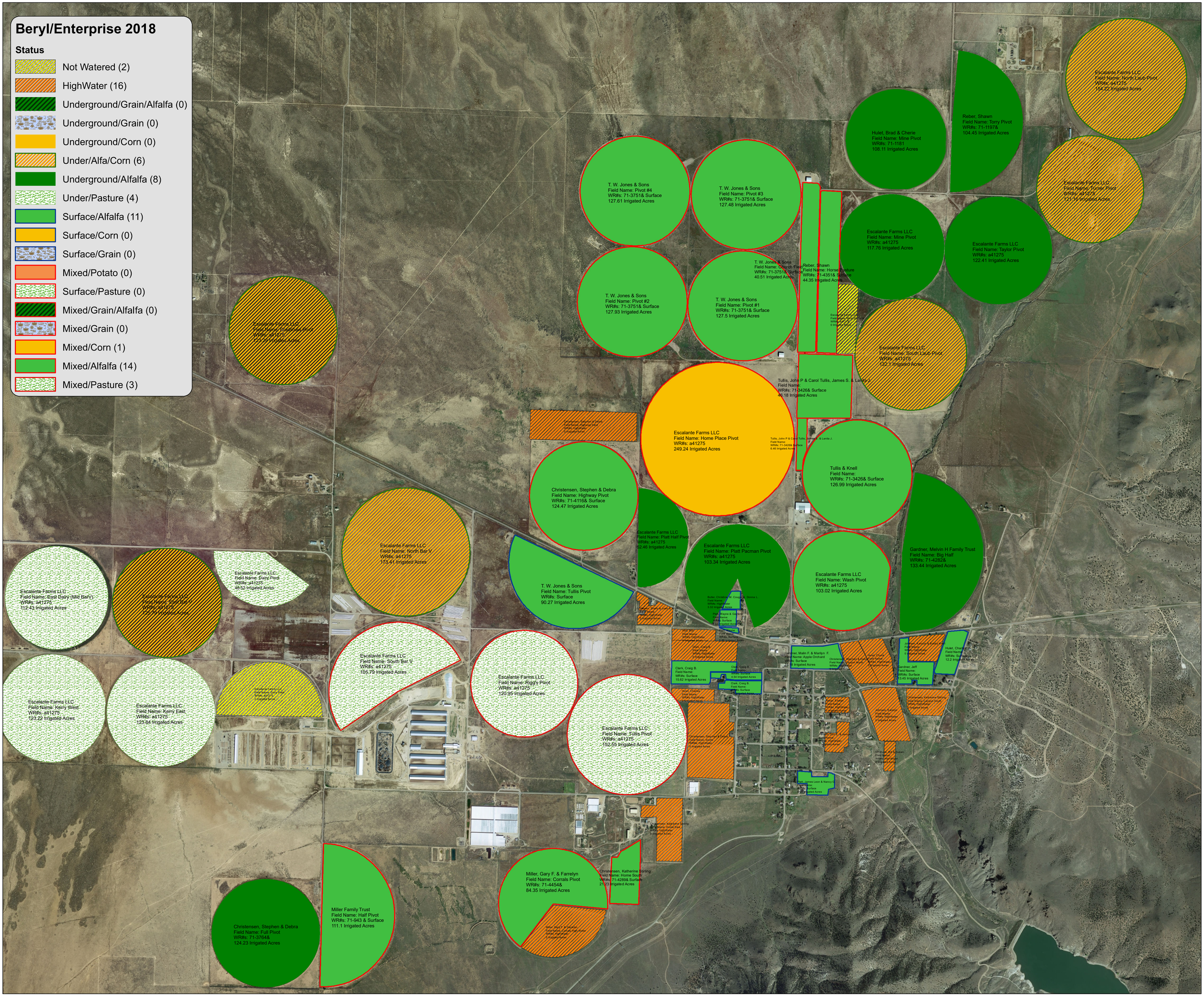
- Not Watered (2)
- HighWater (16)
- Underground/Grain/Alfalfa (0)
- Underground/Grain (0)
- Underground/Corn (0)
- Under/Alfa/Corn (6)
- Underground/Alfalfa (8)
- Under/Pasture (4)
- Surface/Alfalfa (11)
- Surface/Corn (0)
- Surface/Grain (0)
- Mixed/Potato (0)
- Surface/Pasture (0)
- Mixed/Grain/Alfalfa (0)
- Mixed/Grain (0)
- Mixed/Corn (1)
- Mixed/Alfalfa (14)
- Mixed/Pasture (3)