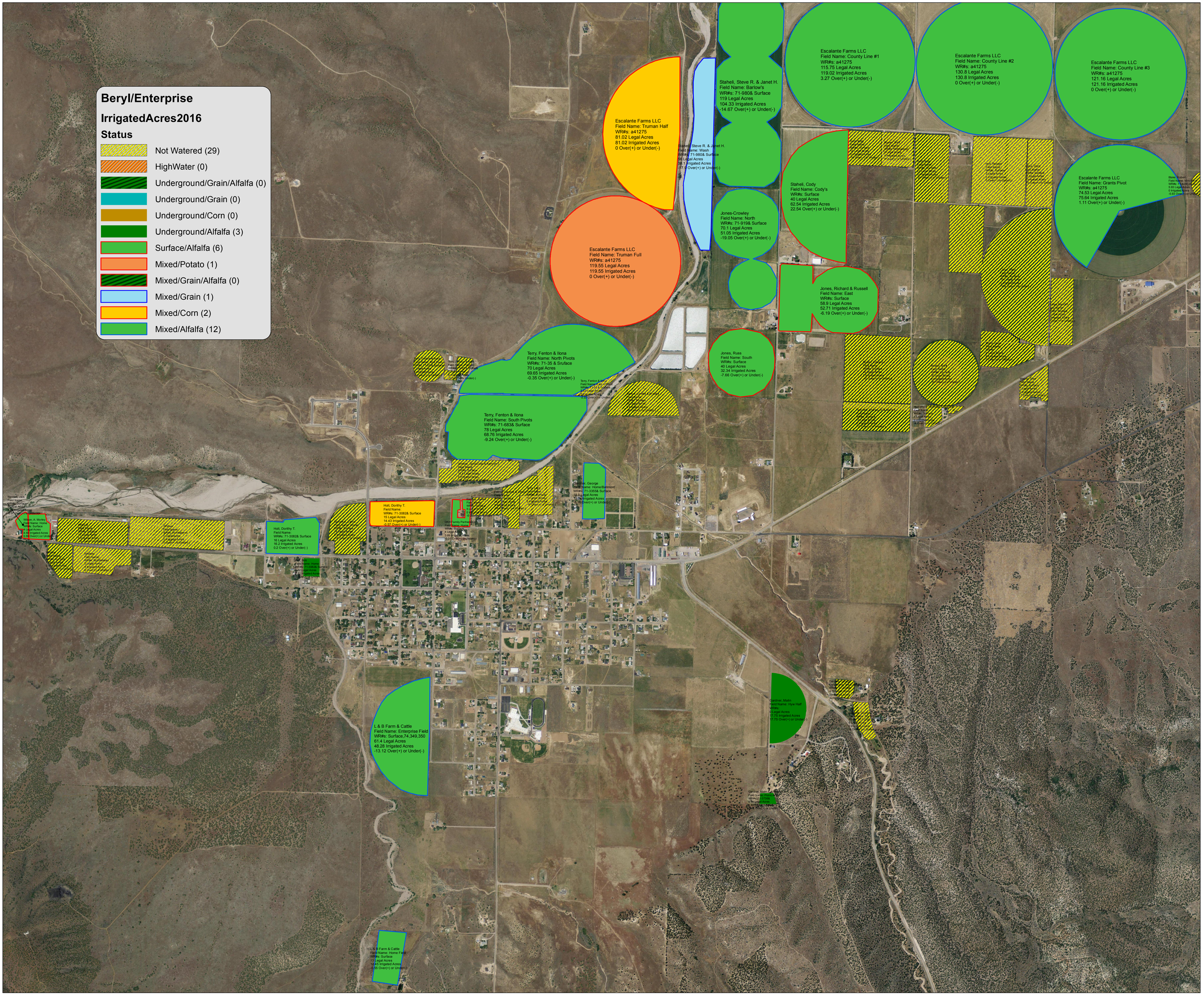
Beryl/Enterprise
IrrigatedAcres2016
Status
Not Watered (29)
HighWater (0)
Underground/Grain/Alfalfa (0)
Underground/Grain (0)
Underground/Corn (0)
Underground/Alfalfa (3)
Surface/Alfalfa (6)
Mixed/Potato (1)
Mixed/Grain/Alfalfa (0)
Mixed/Grain (1)
Mixed/Corn (2)
Mixed/Alfalfa (12)
Escalante Farms LLC
Field Name: Truman Half
WR#s: a41275
81.02 Legal Acres
81.02 Irrigated Acres
0 Over(+) or Under(-)
Staheli, Steve R. & Janet H.
Field Name: Barlow's
WR#s: 71-980& Surface
119 Legal Acres
104.33 Irrigated Acres
-14.67 Over(+) or Under(-)
Escalante Farms LLC
Field Name: County Line #1
WR#s: a41275
115.75 Legal Acres
119.02 Irrigated Acres
3.27 Over(+) or Under(-)
Escalante Farms LLC
Field Name: County Line #2
WR#s: a41275
130.8 Legal Acres
130.8 Irrigated Acres
0 Over(+) or Under(-)
Escalante Farms LLC
Field Name: County Line #3
WR#s: a41275
121.16 Legal Acres
121.16 Irrigated Acres
0 Over(+) or Under(-)
Staheli, Steve R. & Janet H.
Field Name: Wash
WR#s: 71-980& Surface
54 Legal Acres
38.1 Irrigated Acres
-17.9 Over(+) or Under(-)
Escalante Farms LLC
Field Name: Truman Full
WR#s: a41275
119.55 Legal Acres
119.55 Irrigated Acres
0 Over(+) or Under(-)
Jones-Crowley
Field Name: North
WR#s: 71-919& Surface
70.1 Legal Acres
51.05 Irrigated Acres
-19.05 Over(+) or Under(-)
Staheli, Cody
Field Name: Cody's
WR#s: Surface
40 Legal Acres
62.54 Irrigated Acres
22.54 Over(+) or Under(-)
Escalante Farms LLC
Field Name: Grants Pivot
WR#s: a41275
74.53 Legal Acres
75.64 Irrigated Acres
1.11 Over(+) or Under(-)
Jones, Richard & Russell
Field Name: East
WR#s: Surface
58.9 Legal Acres
52.71 Irrigated Acres
-6.19 Over(+) or Under(-)
Jones, Russ
Field Name: South
WR#s: Surface
40 Legal Acres
32.34 Irrigated Acres
-7.66 Over(+) or Under(-)
Terry, Fenton & Ilona
Field Name: North Pivots
WR#s: 71-35 & Sruface
70 Legal Acres
69.65 Irrigated Acres
-0.35 Over(+) or Under(-)
Terry, Fenton & Ilona
Field Name: South Pivots
WR#s: 71-683& Surface
78 Legal Acres
68.76 Irrigated Acres
-9.24 Over(+) or Under(-)
Gardner, George
Field Name: Home/Belmont
WR#s: 71-335S& Surface
18.9 Legal Acres
19.76 Irrigated Acres
0.86 Over(+) or Under(-)
Holt, Dorthy T.
Field Name:
WR#s: 71-308Z& Surface
15 Legal Acres
14.43 Irrigated Acres
-0.57 Over(+) or Under(-)
Holt, Dorthy T.
Field Name:
WR#s: 71-308Z& Surface
16 Legal Acres
16.2 Irrigated Acres
0.2 Over(+) or Under(-)
L & B Farm & Cattle
Field Name: Enterprise Field
WR#s: Surface,74,349,350
61.4 Legal Acres
48.28 Irrigated Acres
-13.12 Over(+) or Under(-)
Gardner, Malin
Field Name: Hye Half
WR#s:
0 Legal Acres
17.75 Irrigated Acres
17.75 Over(+) or Under(-)
L & B Farm & Cattle
Field Name: Home Field
WR#s: Surface
13 Legal Acres
12.45 Irrigated Acres
-0.55 Over(+) or Under(-)